

This drawing is the property of MELTRIC Corporation, Franklin (Milwaukee) Wisconsin, USA. Any unauthorized copying of this drawing by any means, ENGR/D06 REV: 20 ISSUED DATE: 1/15/11 or disclosure of its contents to any person not authorized by MELTRIC Corporation or its agents to receive it, is strictly prohibited.

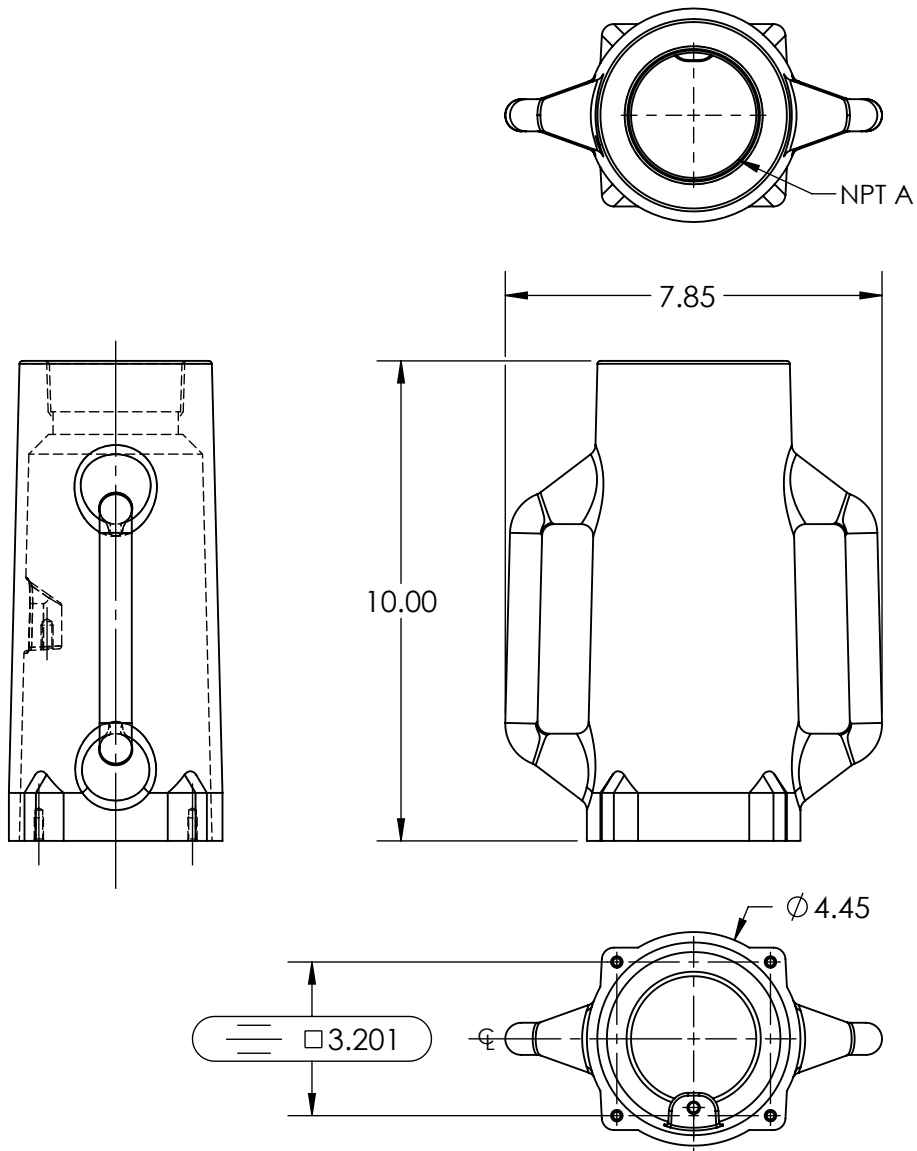

PART NUMBER	NPT A
7K5P0N07	3/4" NPT
7K5P0N10	1" NPT
7K5P0N12	1-1/4" NPT
7K5P0N15	1-1/2" NPT
7K5P0N20	2" NPT
7K5P0N25	2-1/2" NPT

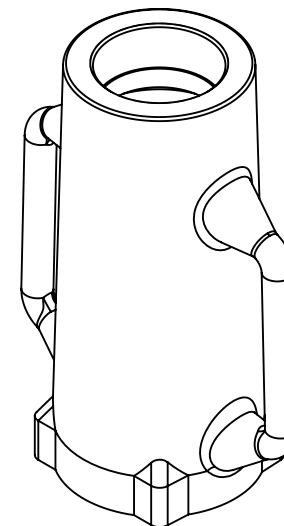

TOLERANCES UNLESS OTHERWISE SPECIFIED		MELTRIC A COMPANY OF MARÉCHAL ÉLECTRIC	
MACHINED SURFACES $\sqrt[125]{\text{MAX}}$	ENGLISH 0.X ±0.05 0.XX ±0.01 0.XXX ±0.005	DRAWN	APPROVED
GROUND SURFACES $\sqrt[32]{\text{MAX}}$		DRAWING TITLE: SIZE 5 BLACK METAL HANDLE - OVERSIZED	
ANGLE TOLERANCE ±1°	REMOVE BURRS & SHARP EDGES TO .015 MAX.	DATE:	SCALE NTS
DIMENSIONS SHOWN IN OVALS ARE INSPECTION DIMENSIONS.		SHEET: 1 OF 1	MATERIAL: BLACK PAINTED METAL
		PART NUMBER 7K5P0Nxx	REVISION